

File Name: \\UKLD\2PFP\001\LE_Projects\Newproj\60527350 - West Burton C Gas Fired Power Station\06_GIS\02_Maps\Environmental Statement\Figures\West Burton C\Figure 9.1 - Rev 1.mxd

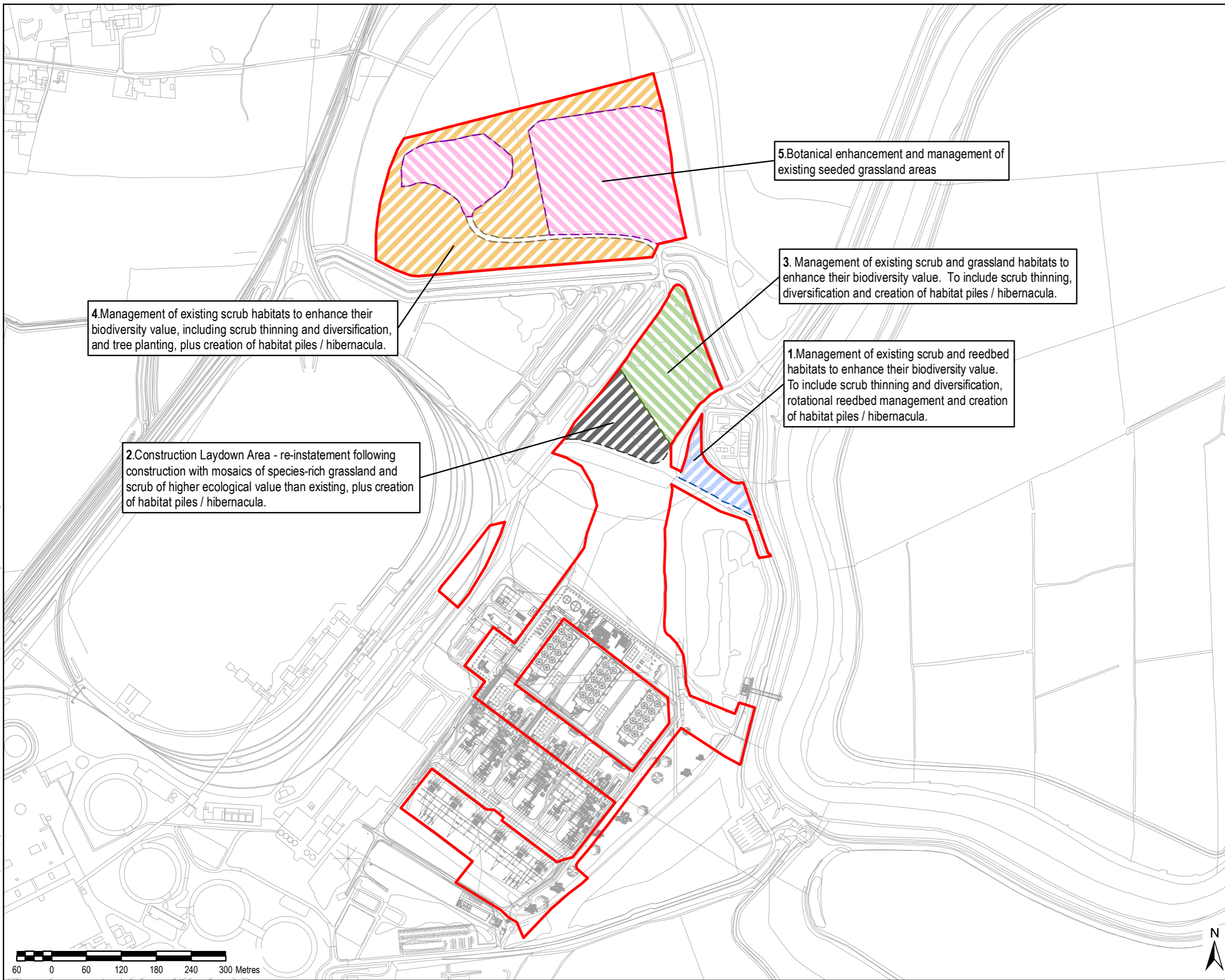

LEGEND

- The Order Limits
- Area 1. Management of existing scrub and reedbed habitats.
- Area 2. Construction Laydown Area – habitat re-instatement
- Area 3. Management of existing scrub and grassland habitats
- Area 4. Management of existing scrub habitats and tree planting
- Area 5. Grassland enhancement

	GB	SE		
First Issue	GB	SE	05.01.18	0
Revision Details	By	Check	Date	Suffix
Copyright Reproduced from Ordnance Survey digital map data © Crown copyright 2016. All rights reserved. Licence number 100019980.				

Purpose of Issue	ENVIRONMENTAL STATEMENT
Client	EDF ENERGY (THERMAL GENERATION) LIMITED
Project Title	WEST BURTON C (GAS FIRED GENERATING STATION)

Drawing Title	FIGURE 9.1 LANDSCAPING, BIODIVERSITY MANAGEMENT AND ENHANCEMENT AREAS
---------------	--

Drawn GB	Checked SE	Approved RL	Date 05.01.18
AECOM Internal Project No. 60527350		Scale @ A3 1:6,000	

THIS DOCUMENT HAS BEEN PREPARED PURSUANT TO AND SUBJECT TO THE TERMS OF AECOM'S APPOINTMENT BY ITS CLIENT. AECOM ACCEPTS NO LIABILITY FOR ANY USE OF THIS DOCUMENT OTHER THAN BY ITS ORIGINAL CLIENT OR FOLLOWING AECOM'S EXPRESS AGREEMENT TO SUCH USE, AND ONLY FOR THE PURPOSES FOR WHICH IT WAS PREPARED AND PROVIDED.

AECOM
Scott House
Ayrton Link, Basingstoke
Hampshire, RG21 7PP
Telephone (01256) 310200
Fax (01256) 310201
www.aecom.com

Drawing Number 60527350/WBC/ES/FIGURE 9.1	Rev 0
--	----------

